

Genesis Pro

The Enterprise Labor Management Solution

Features:

- Multi-User Capabilities
- Autopoll / Autoreport Generation
- Benefit Accruals
- Job Costing
- Integrates with Biometric Technology
- Forecasts Payroll and Job Cost Information
- Employee Messaging at the Terminal
- Internal Report Writer with Various Reports Options
- Advanced Employee Browse Scheduler
- Cross Punching
- Interface to Third Party Payroll

Time America's Genesis Pro

Genesis Pro helps you optimize productivity and better manage your bottom line by automating not only your Time and Attendance, but job costing, benefit administration, employee review processing, access control, bell ringing, and data collection needs. In addition, Genesis Pro can produce valuable management reports that helps control overpayment of employees and distribution of labor.

Genesis Pro enables you to pick the solution that fits your business needs from features to the data collection device, with unlimited employee capacity. With other optional modules, such as Profile Lockout, Bell Ringing, Access Control and Benefit Accruals, this full featured and comprehensive

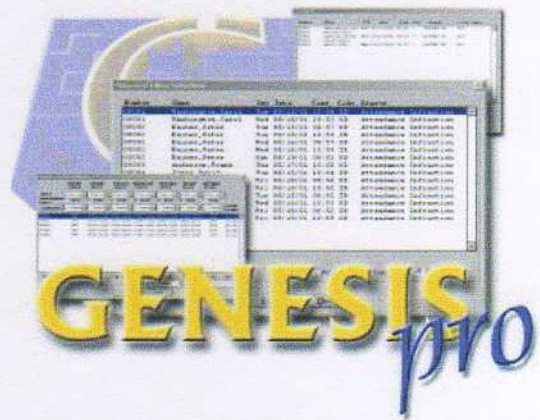

**A POWERFUL WORKFORCE
MANAGEMENT SOLUTION THAT
STREAMLINES OPERATIONS,
ENFORCES PAY RULES, AND SAVES
MONEY!**

management tool will help you gain greater control over productivity and provide an integrated solution for automating your business operations. The TA520/530/620 Data Collection Terminals, as well as the Biometric Handpunch units, are used to capture and transmit data from your employees to the host computer, for processing by the Genesis Pro software.

Genesis Pro utilizes the latest advancements in database programming technology to bring you the fastest and most sophisticated time and attendance data collection solution. Let Genesis pro take over the menial and time consuming task of payroll preparation and adding up time cards, so you can spend more time growing your business.

System Requirements

- Windows 95/98/2000/NT/ME
- Pentium III 500 or better
- 128 MB RAM
- 500 MB of Available Hard Disk Space

Benefits

- Process payroll up to 80% faster
- Reduce human error
- Enforce policies consistently
- Reduce employee complaints
- Store historical data
- Flexible rules engine
- Four labor levels
- Unlimited rule templates
- Over 110 built-in reports

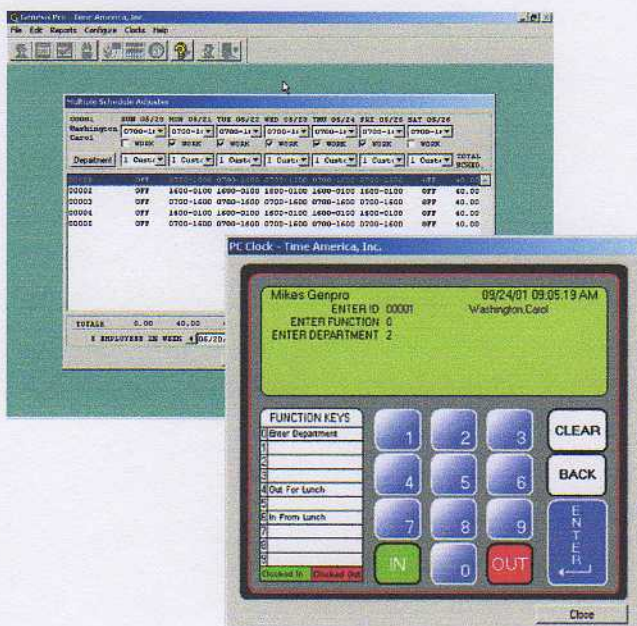

Features

- **Time and Attendance:** Uniformly and comprehensively applies an unlimited number of simple or complex pay policies to time and attendance data.
- **Ease of Use:** Genesis is completely menu driven. For ease of operation, the system allows each user to arrange the information in an order that is convenient for them. Color-coded notations on the electronic time card easily identify exceptions.
- **Use of Company's Terminology:** Genesis gives you the ability to change the names of key fields and automatically have all the menus and reports change to reflect your company's terminology.
- **Company Policies and Rules:** Genesis offers an unlimited number of shifts, pay and benefit policies.
- **Strategic Reporting:** Turns employee punch data into useful information that provides managers with strategic insight into their organizations. The built in report scheduler allows you to automatically produce and email reports.
- **HR Functions:** Track employee attendance, benefits, and occurrences.
- **Data Collection:** In addition to our full line of data collection terminals, Genesis Pro offers "PC punching" with both the PC Clock module and Online Timesheet Submittal.
- **Payroll Processing:** Genesis Pro comes standard with more than 30 native payroll export formats for most major payroll companies. Custom payroll exports can be created as needed.
- **Security:** Each User has a unique User ID and password. Filters are included to allow supervisors to access only their respective employees.
- **Optional Modules:** PC Punch, Benefit Accruals, Occurrence Ratings, Job Costing / Validation, 3rd Party Terminal Support, Access Control and Bell Control are optional features.
- **Integrated Badge & Job Costing Barcode Maker:** Personalize badge cards and insert job identification numbers as well as barcodes for enhanced identity capabilities.

Call Us Today!

TIMETEK SYSTEMS
1300 669 630
sales@timetek.com.au